

PROJECT Parish Church of St Mary & St John, Rothley, Leicestershire		Pendery Architecture & Heritage Ltd 23 Orchard Road Hook Norton Banbury Oxon OX15 5LX d.pendery@btinternet.com 07482 557577	
CLIENT		ALL DIMENSIONS IN MILLIMETRES UNLESS STATED OTHERWISE. DO NOT SCALE FROM THE DRAWING. USE GIVEN DIMENSIONS ONLY. ALL DIMENSIONS TO BE CHECKED ON SITE.	
TITLE North Porch Inner Door Perspective 2		SCALE @ A3 N.T.S. © Pendery Architecture & Heritage Ltd	DATE DWG NO. 1822/56 REV

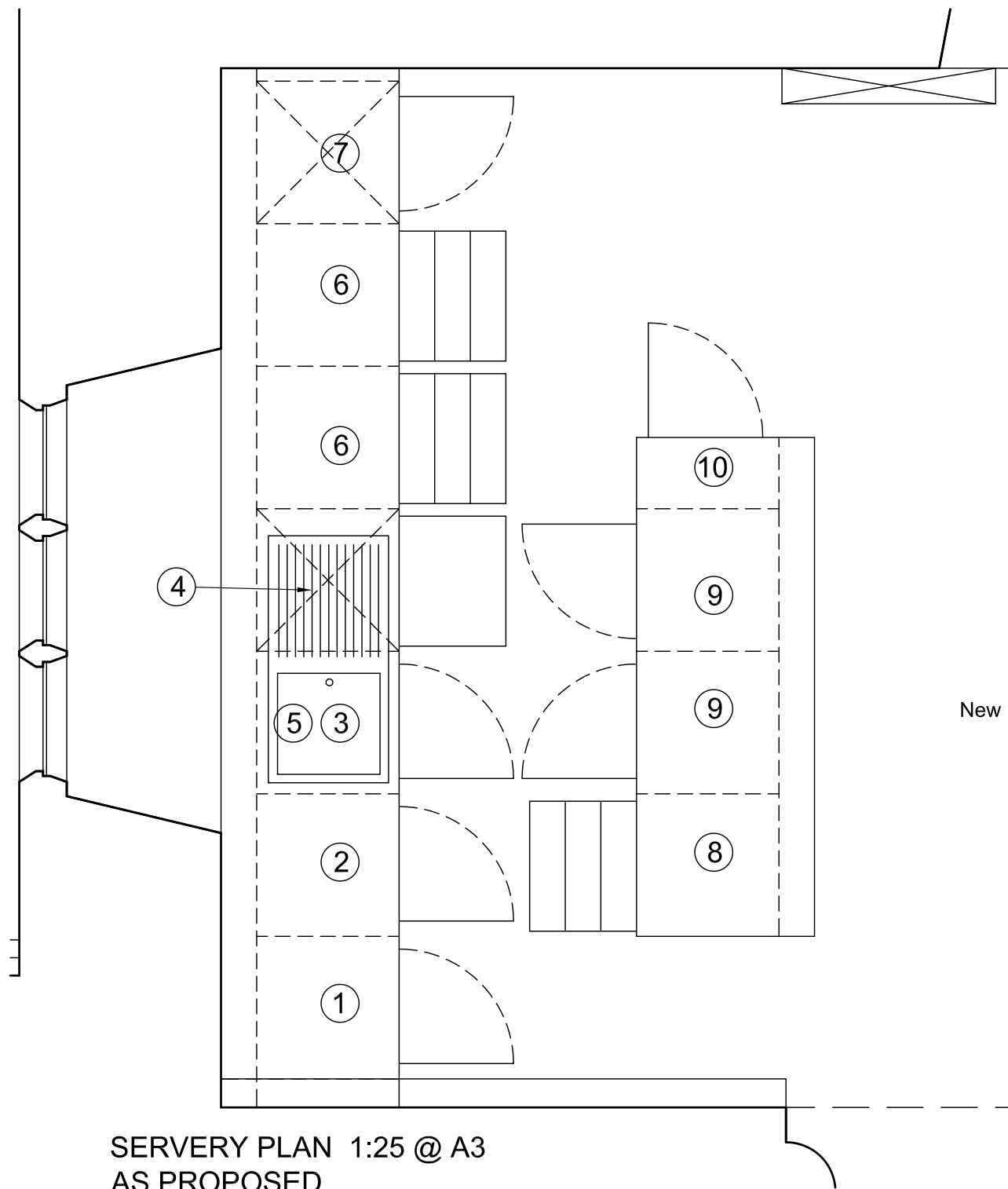

SERVERY PLAN 1:25 @ A3
AS PROPOSED

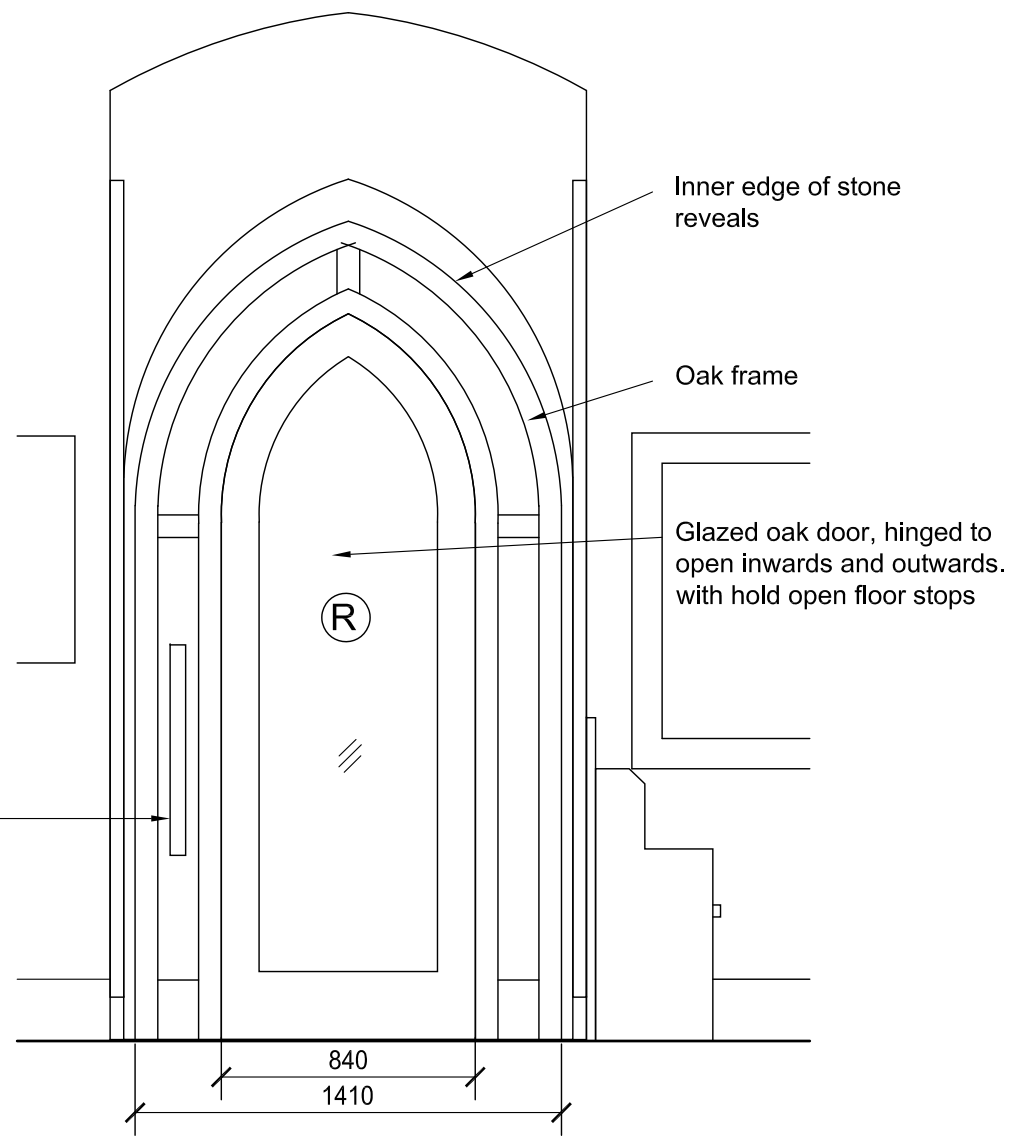

NORTH PORCH INNER DOORS 1:25 @ A3
AS PROPOSED

(R) Rothley church logo manifestation, facing outwards

Fixed unit with lift up top in
600mm wide sections

- ① Coffee percolator stored in cupboard - moved onto top of cupboard for use
- ② Cupboard under worktop
- ③ Cupboard under sink for water heater
- ④ Dishwasher under worktop
- ⑤ Single bowl sink above with right hand drainer
- ⑥ 3-drawer units for 150 mugs
- ⑦ Fridge space or additional cupboard

Mobile unit on lockable castors

- ⑧ 3 drawer unit
- ⑨ Cupboard
- ⑩ Bin with cut-out in worktop

1:25 Scale
In metres



PROJECT Parish Church of St. Mary & St. John, Rothley, Leicestershire	Pendery Architecture & Heritage Ltd 23 Orchard Road Hook Norton Banbury Oxon OX15 5LX d.pendery@btinternet.com 07482 557577
CLIENT TITLE Servery Plan and North Porch Inner Doors- As Proposed	ALL DIMENSIONS IN MILLIMETRES UNLESS STATED OTHERWISE. DO NOT SCALE FROM THE DRAWING. USE GIVEN DIMENSIONS ONLY. ALL DIMENSIONS TO BE CHECKED ON SITE. LATEST REVISION: SCALE @ A3 DATE DWG NO. REV As Shown Oct'19 1822/034 A © Pendery Architecture & Heritage Ltd

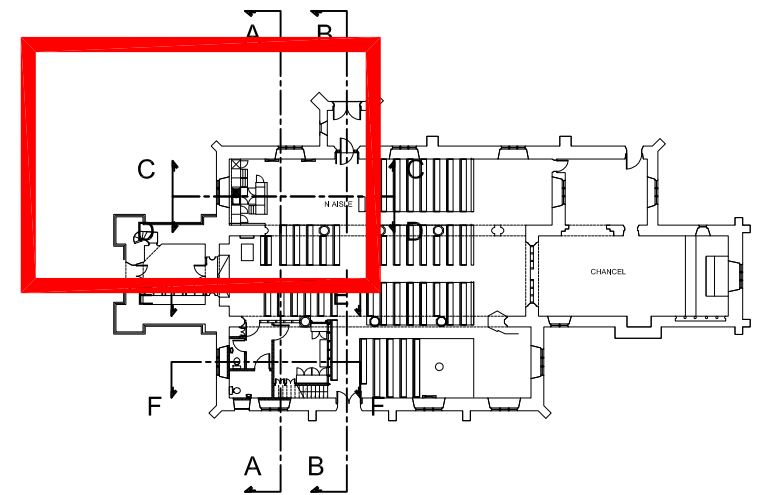

KEY

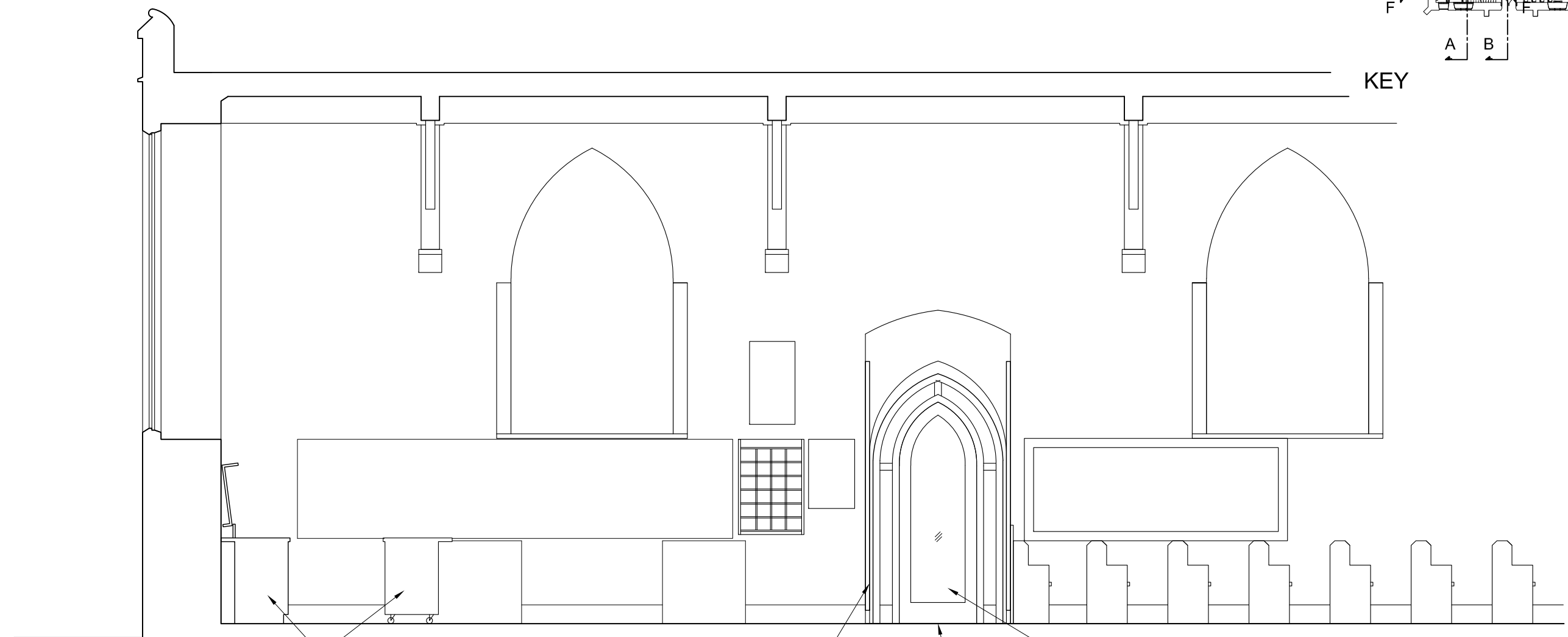

New servery fittings

Existing inner doors retained and hooked open

Temporary ramp removed

New glazed oak door, able to pivot inwards and outwards

SECTION C - C 1:50 @ A3
AS PROPOSED

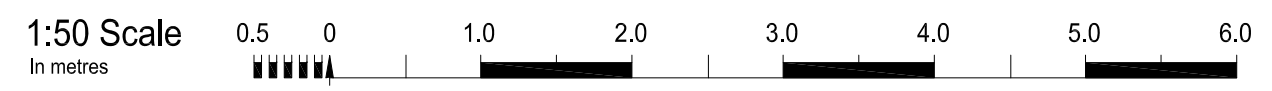

PROJECT Parish Church of St. Mary & St. John, Rothley, Leicestershire		Pendery Architecture & Heritage Ltd 23 Orchard Road Hook Norton Banbury Oxon OX15 5LX d.pendery@btinternet.com 07482 557577	
CLIENT Sections C - North Aisle - As Proposed		ALL DIMENSIONS IN MILLIMETRES UNLESS STATED OTHERWISE. DO NOT SCALE FROM THE DRAWING. USE GIVEN DIMENSIONS ONLY. ALL DIMENSIONS TO BE CHECKED ON SITE. LATEST REVISION: SCALE @ A3 DATE DWG NO. REV As Shown Oct'19 1822/032	

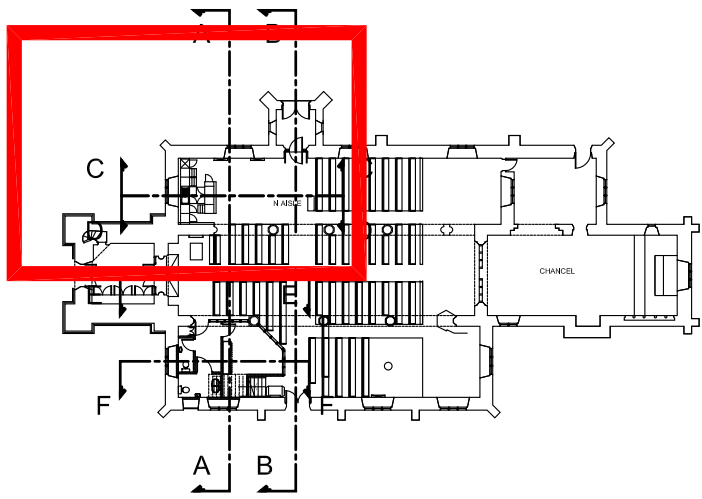

KEY

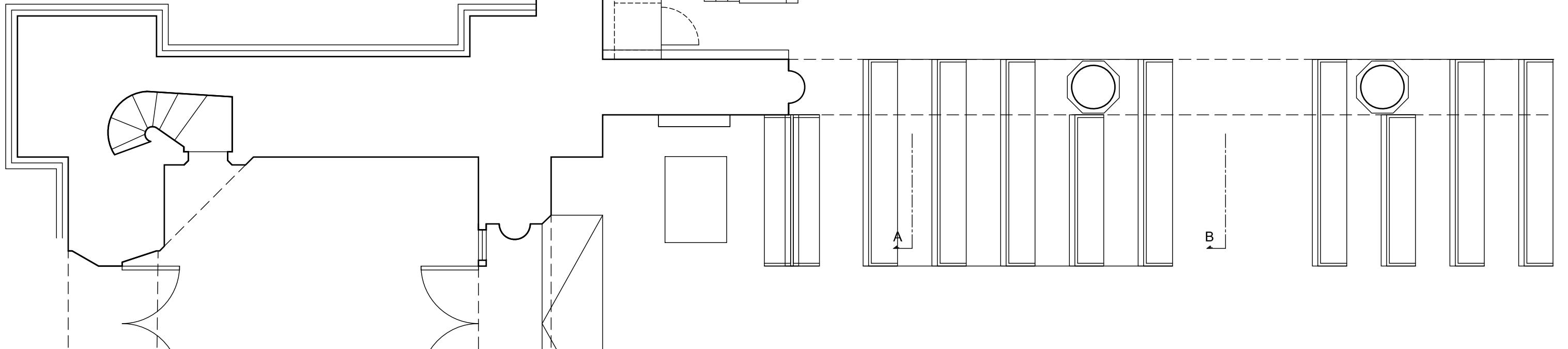
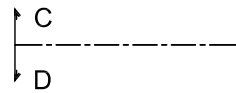
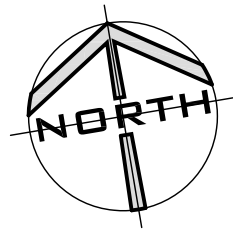

N AISLE

GROUND FLOOR PLAN 1:50 @ A3
AS PROPOSED

1:50 Scale
In metres



PROJECT Parish Church of St. Mary & St. John, Rothley, Leicestershire	Pendery Architecture & Heritage Ltd 23 Orchard Road Hook Norton Banbury Oxon OX15 5LX d.pendery@btinternet.com 07482 557577
CLIENT TITLE Ground Floor Plan - North Aisle - As Proposed	ALL DIMENSIONS IN MILLIMETRES UNLESS STATED OTHERWISE. DO NOT SCALE FROM THE DRAWING. USE GIVEN DIMENSIONS ONLY. ALL DIMENSIONS TO BE CHECKED ON SITE. LATEST REVISION: SCALE @ A3 As Shown DATE Oct'19 DWG NO 1822/030 A REV

PROPOSED ACCESS IMPROVEMENTS TO NORTH PORCH

- ① Tarmac ramp removed, reducing level by 125-150mm
- ② Small area of tarmac build-up required to reduce proposed gradient
- ③ Ponding to be dealt with by new drainage gully connected to combined drainage system
- ④ Porch floor and external & internal threshold stones lowered by 125mm, to be level with external area north aisle floor. Slot drain added along front of external doors
- ⑤ Doors extended downwards by 125mm
- ⑥ New slot drain along threshold
- ⑦ New glazed timber door added. Existing doors retained and held open by hooks
- ⑧ New lock added to external doors

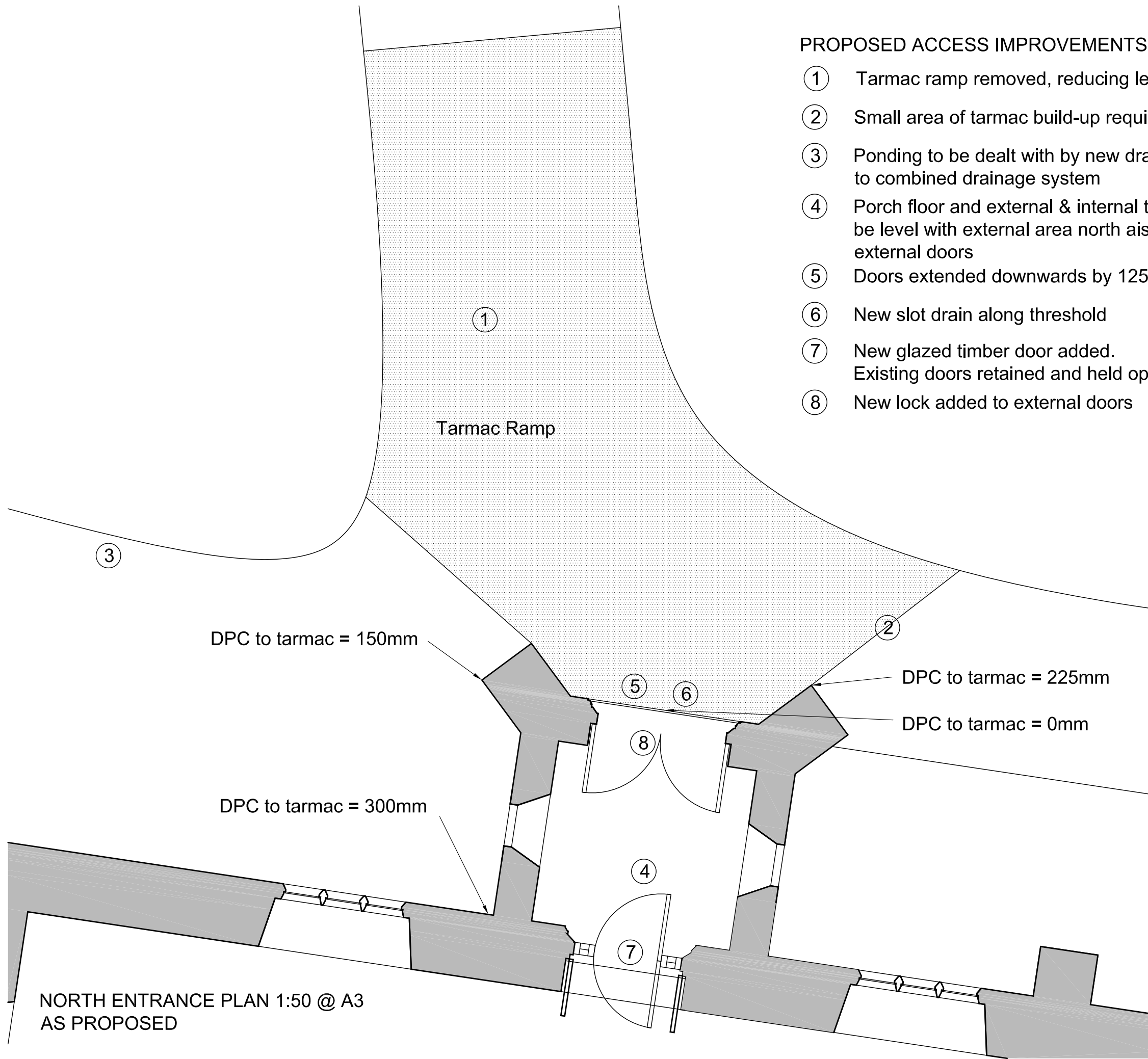

NORTH ENTRANCE PLAN 1:50 @ A3
AS PROPOSED

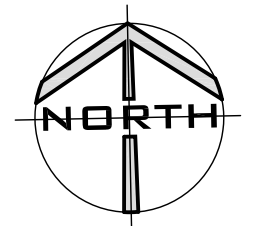
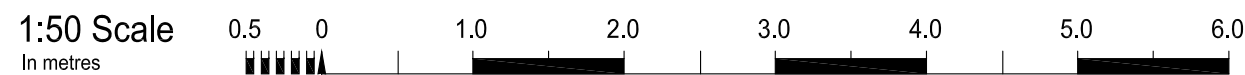

PROJECT Parish Church of St. Mary & St. John, Rothley, Leicestershire	Pendery Architecture & Heritage Ltd 23 Orchard Road Hook Norton Banbury Oxon OX15 5LX d.pendery@btinternet.com 07462 557577
CLIENT TITLE North Entrance Plan - As Proposed	ALL DIMENSIONS IN MILLIMETRES UNLESS STATED OTHERWISE. DO NOT SCALE FROM THE DRAWING. USE GREEN DIMENSIONS ONLY. ALL DIMENSIONS TO BE CHECKED ON SITE. LATEST REVISION: SCALE @ A3 DATE DWG NO. REV As Shown Oct19 1822/061 © Pendery Architecture & Heritage Ltd